

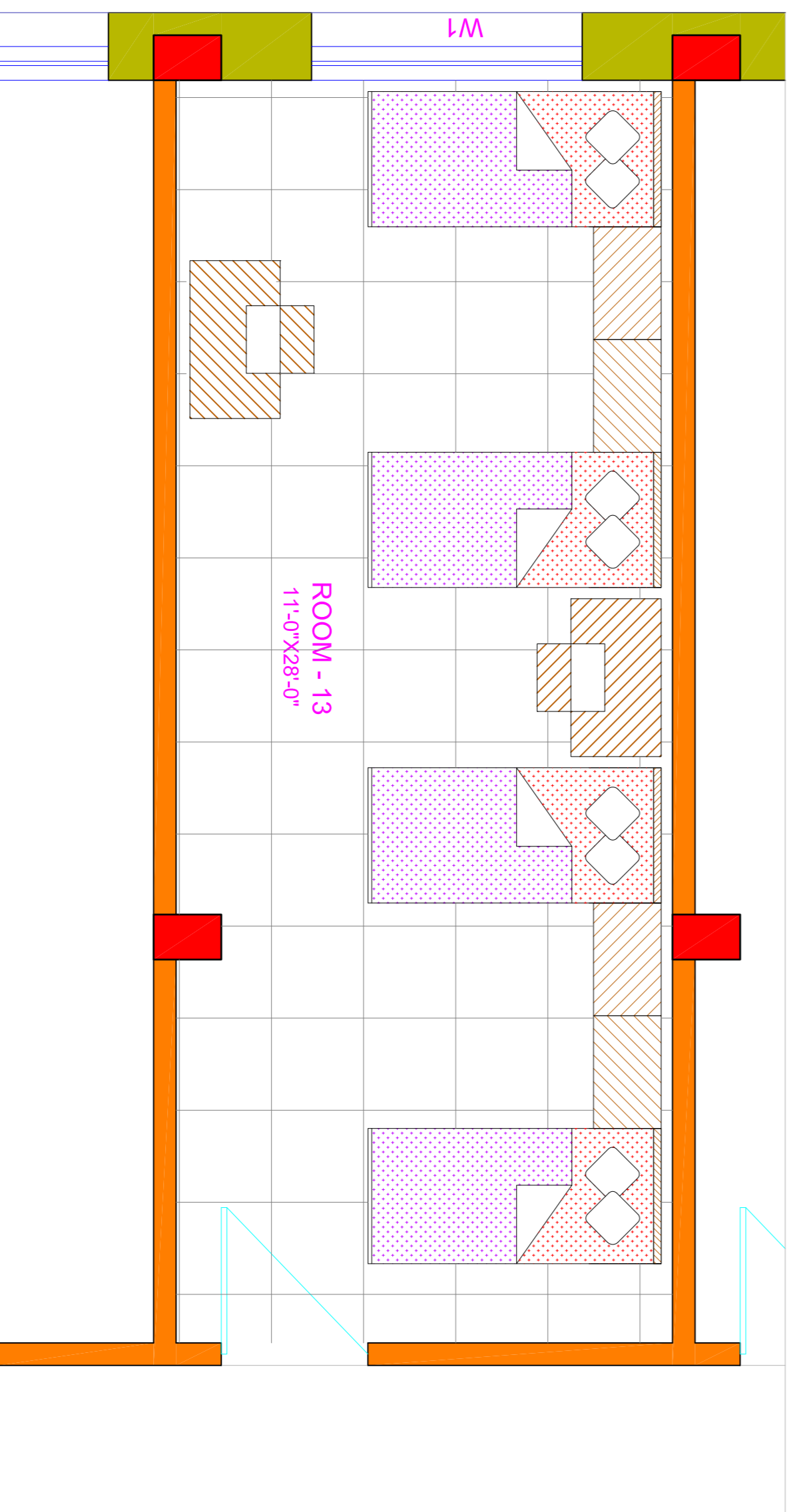

**GROUND FLOOR PLAN**

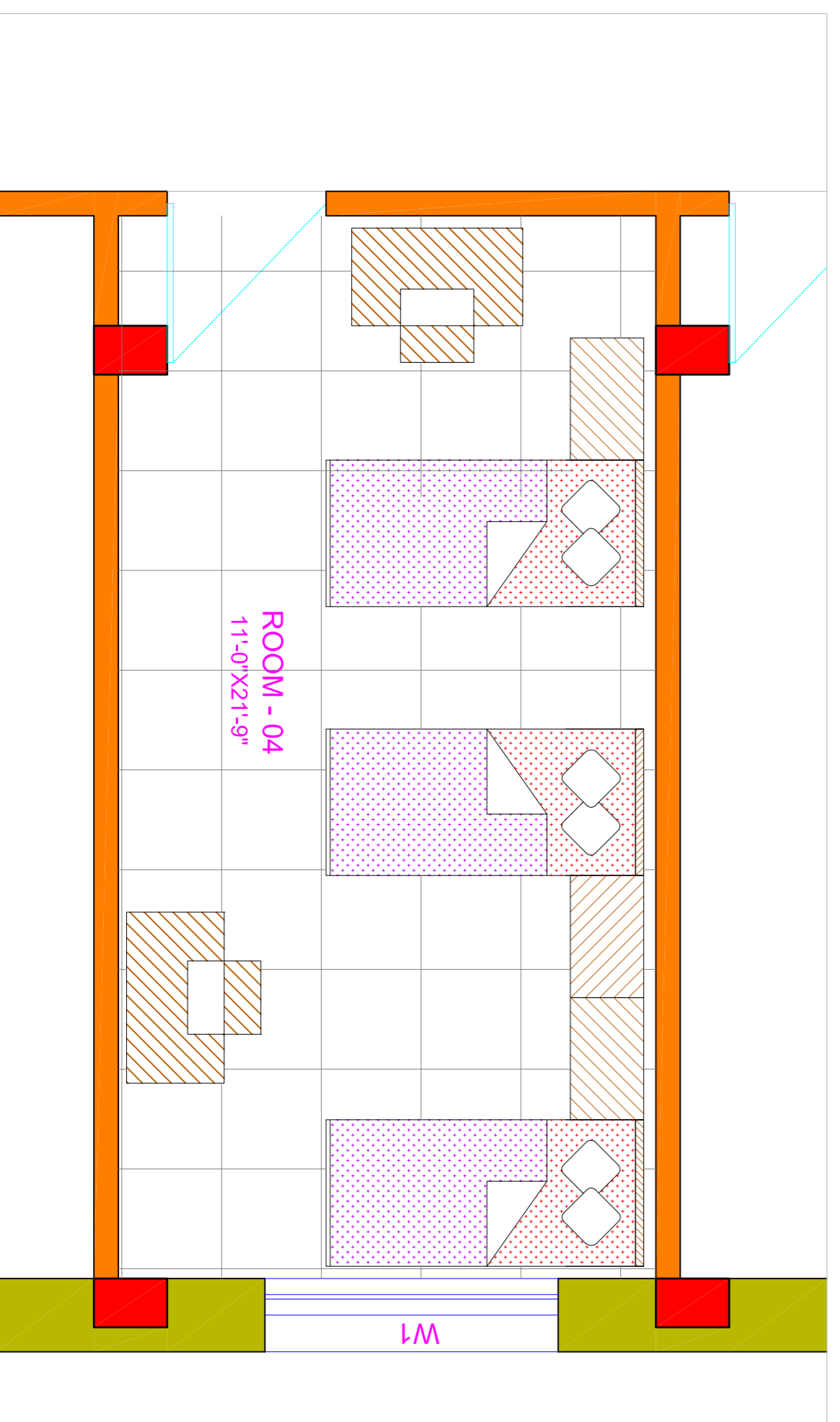

**4 - BED ROOM**



**3 - BED ROOM**

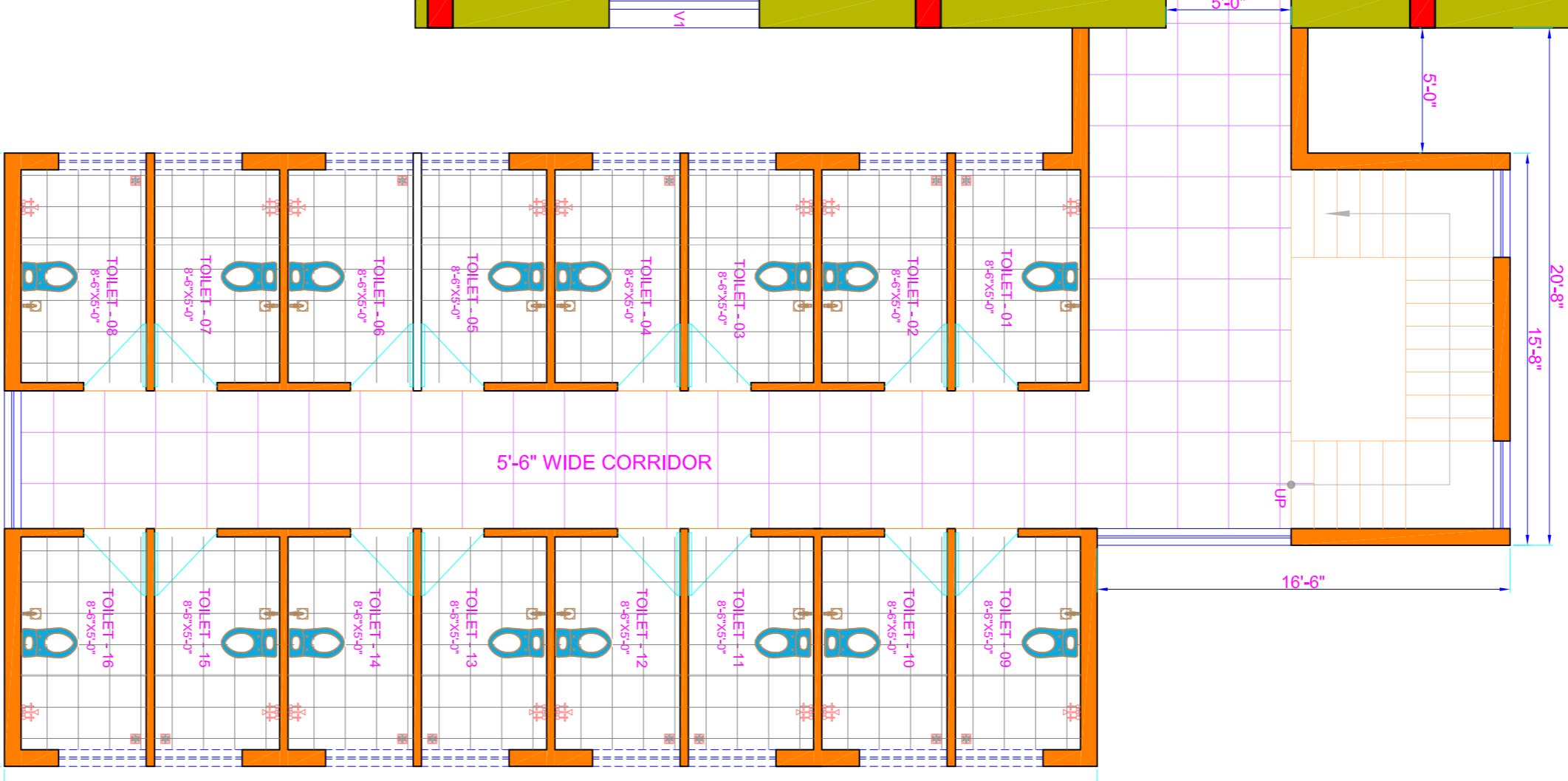

- PROJECT COST BREAK - UP :**
- 1. CIVIL WORKS : Rs 1,85,00,000/-
  - 2. PLUMBING & SANITARY WORKS : Rs 10,00,000/-
  - 3. WATER SUPPLY WORKS : Rs 5,00,000/-
  - 4. ELECTRIFICATION WORKS : Rs 8,00,000/-
  - 5. INTERIOR & FURNITURE WORKS : Rs 45,50,000/-
  - TOTAL PROJECT COST : Rs 2,53,50,000/-**

**BUILDING NORTH :**

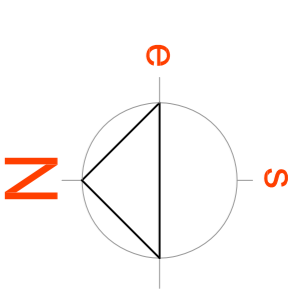

- NOTE:**
- DO NOT SCALE THE DRAWING FOLLOW THE WRITTEN DIMENSIONS ONLY.
  - ALL DIMENSIONS ARE IN FEET & INCHES UNLESS NOTED OTHERWISE.
  - ANY CHANGES SHOULD BE BROUGHT TO THE NOTICE OF THE ARCHITECT.

| ISSUED TO | NO. | DATE | BY |
|-----------|-----|------|----|
|           |     |      |    |

**CONSULTANTS :**

**IMPRINTS**  
 ARCHITECTURE - STRUCTURAL ENGINEERING  
 # 55, FIRST FLOOR, 8th CROSS,  
 5th MAIN, MALESHWARAM,  
 BANGALORE - 560 003  
 e-Mail: [imprints\\_ar@yahooco.in](mailto:imprints_ar@yahooco.in)  
 TEL: 080-23464205

**CLIENT :**  
 BELLUR KRISHNAMACHAR  
 SHESHAMMA SMARAKA NIDHI  
 TRUST.

**DRAWING TITLE :**  
 GROUND FLOOR PLAN

**PROJECT TITLE :**  
 ADDITIONAL &  
 ALTERNATION WORK AT  
 EXISTING DINING HALL.

**DRAWN :** CHANDRASHEKARA DWG.NO  
**DESIGNED :** CHANDRASHEKARA AR-01  
**CHECKED :** VIJAYANAND REV.  
**DATE :** 18-08-2019 R0  
**SCALE :** NTS

**JOB NO :**  
 DRAWING & SPECIFICATIONS AS INSTRUMENT OF SERVICES ARE THE PROPERTY OF THE ARCHITECT. WHETHER THE WORK FOR WHICH THEY ARE MADE, BE EXECUTED OR NOT, & ARE NOT TO BE USED FOR OTHER WORKS EXCEPT BY AGREEMENT.